WCBN

88.3 FM

PROGRAM GUIDE

WINTER 2018

ABOUT WCBN

WCBN is the University of Michigan student-run community freeform radio station in Ann Arbor, Michigan. We broadcast at 88.3 FM to the University and its surrounding communities from the Basement of the Student Activities Building in downtown Treetown.

Our emphasis is on alternative broadcasting, that is, exposing our listenership to things they can't hear on other radio stations. Our Program Guide is published once a semester; sometimes as a poster and sometimes as a 16 or 24-page booklet. For more information about what we play, check out our Programming Department.

We've been around for over 50 years in one form or another, so our history is quite extensive.

Contact us!

WCBN

88.3 FM

webn.org

530 STUDENT ACTIVITIES BUILDING
515 E. JEFFERSON ST
ANN ARBOR, MI 48109-1316

(734) 763-3500

manager@wcbn.org

Love music? Want to learn to spin vinyl? Have an idea for a show? Find out how to become an on-air DJ at...

ALL GENRES!
FREEFORM OR SPECIALTY!

TALK SHOWS!
SPORTS!

DJ TRAINING!

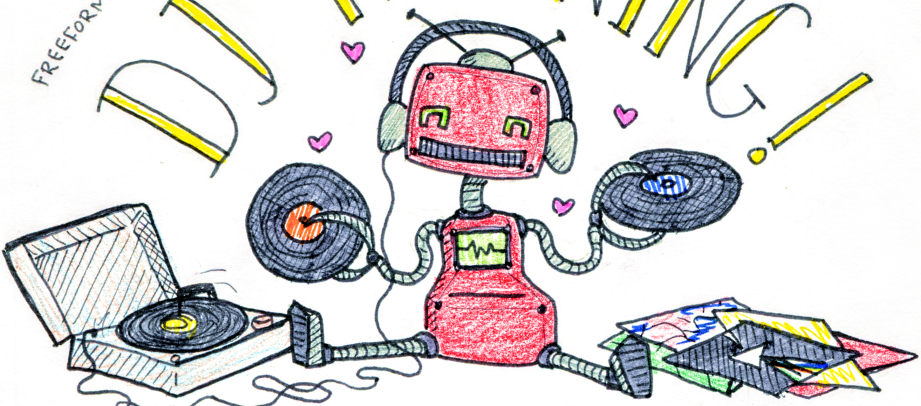

SUNDAYS AT 4PM

IN THE WCBN LOBBY!!!

CALL THE DJ AT 734-763-3500

AND THEY'LL BUZZ YOU IN

BE A PART OF OUR 2018 FUNDRAISER!

From **February 9th–18th**, WCBN volunteers will be taking to the airwaves for our annual fundraiser. We plan to bring you some of our best content, as well as fun in-studio activities, so please make sure to stay up to date with your favorite programs! Tune in as some of your favorite DJs and other volunteers await your phone calls to keep freeform functioning on 88.3fm!

Your donations go to some of the vital expenses of running a radio station, including:

- Maintaining a diverse music library
- Equipment upkeep
- Funding station events
- Developing the tools and resources to continue WCBN's educational mission of enriching students and community through radio

And did we mention that when you donate, you can choose to receive a thank-you gift from our selection of **WCBN Premia items** with brand new designs created by our talented design team members?

View our current selection of Premia on wcbn.org

Aw, snap!

Missed the fundraiser? ☹

Never fear! You can donate 365 days a year! Visit wcbn.org/donate to give online (and check out the current Premia items available!)

MONDAY

6-9 SlipStream Radio with dwb
9-12 Area of Refuge with Sue
12-3 Freeform with Monique
3-4 Freeform with Emma D
4-6 Ceci n'est pas Freeform with Cameron
6-6:30 Daily Sports Report with WCBN Sports
6:30-7 Grey Matters with Dick and Jim
7-8 Yazoo City Calling with Jerry M.
8-10 Groovasaurus 2.0 with Mick
10-12 Radio Rama Lama Fa Fa Fa / Right on Radio 2 DJs in rotation
12-3 Freeform with Jeff

88.3 FM Ann Arbor

6-8 Freeform **with Eddie Now**

8-10 Freeform **with Emma A**

10-11 Musical Hug **with Mr. Jug**

11-12 Freeform **with Audrey**

12-2 Selective Memory **with Courtney**

2-4 Afternoon Sugar Rush **with dj candy**

4-6 Sunset Shift **with Paladin**

6-6:30 Daily Sports Report **with WCBN Sports**

6:30-7 Interactive Technologies with Pan

7-8 Train to Skaville **with Brian Tomsic**

8-10 Go Kat Go **with Del**

10-12 Break Your Radio **with The Liz**

12-2 Freeform **with tessssssss**

TUESDAY

WEDNESDAY

6–9am Freeform with Ryan

9–11am Radio Ga Ga with Dives

11–12pm Freeform with DJ Yung Mama Trin

12–1pm Freeform with Lavici

1–3pm Between the Pillars with MrBadJackson

3–5pm The Beat on the Street with Zach

5–6pm Living Writers with T Hetzel

6–6:30pm Daily Sports Report with WCBN Sports

6:30–7pm Polka Music with Tex

7–9pm Beat the Bezoar with saramin

9–11pm The Local Music Show (8 DJs in rotation)

11–12am Wish You Were There (5 DJs in rotation)

12–2am Freeform with Chad

2–6am WCBN Overnight Service with WCBN Robot

WCBN

program guide winter 2018

monday

- SlipStream Radio w/ dwb 6am-8am
- Area of Refuge w/ Sue 9am-12pm
- Freeform w/ Monique 12pm-3pm
- Freeform w/ Emma D 3pm-4pm
- Ceci n'est pas Freeform w/ Cameron 4pm-6pm
- Daily Sports Report w/ WCBN Sports 6pm-630pm
- Grey Matters w/ Dick and Jim 630pm-7pm
- Yazoo City Calling w/ Jerry M. 7pm-8pm
- Groovasaurus 2.0 w/ Mick 8pm-10pm
- Radio Rama Lama Fa Fa Fa / Right on Radio 10pm-12am
- Freeform w/ Jeff 12am-2am
- WCBN Overnight Service 3am-6am

Tuesday

- Freeform w/ Eddie Now 6am-8am
- Freeform w/ Emma A 8am-10am
- Musical Hug w/ Mr. Jug 10am-11am
- Selective Memory w/ Courtney 12pm-2pm
- afternoon sugar rush w/ dj candy 2pm-4pm
- Sunset Shift w/ Paladin 4pm-6pm
- Daily Sports Report w/ WCBN Sports 6pm-630pm
- Interactive Technologies w/ Pan 630pm-7pm
- Train to Skaville w/ Brian Tomsic 7pm-8pm
- Go Kat Go w/ Del 8pm-10pm
- Break Your Radio w/ The Liz 10pm-12am
- Freeform w/ tessssssss 12am-2am
- WCBN Overnight Service 2am-6am

wednesday

- Freeform w/ Ryan 6am-9am
- Radio Ga Ga w/ dives 9am-11am
- Freeform w/ dj yung mama trin 11am-12pm
- Freeform w/ Lavici 12pm-1pm
- Between The Pillars w/ MrBadJackson 1pm-3pm
- The Beat on the Street w/ Zach 3pm-5pm
- Living Writers w/ T 5pm-6pm
- Daily Sports Report w/ WCBN Sports 6pm-630pm
- Polka Music w/ Tex 630pm-7pm
- Beat the Bezoar w/ saramin 7pm-9pm
- The Local Music Show 9pm-11pm
- Wish You Were There w/ Del 11pm-12am
- Freeform w/ Chad 12am-3am
- WCBN Overnight Service 3am-6am-

thursday

- Short Stack w/ Manos 6am-9am
- Interplanetary Music w/ JAV 9am-12pm
- Suaed-Oh-Musik! w/ Ruune 12pm-2pm
- Freeform w/ Paul Regg 1pm-2pm
- Freeform w/ Seth 2pm-3pm
- Freeform w/ Paul Regg 3pm-5pm
- Traffic Jams w/ Monotonic 5pm-6pm
- Daily Sports Report w/ WCBN Sports 6pm-630pm
- Pandora's Lunchbox w/ "Mike" 630pm-7pm
- Face the Music w/ arwulf arwulf 7pm-8pm
- Freeform w/ sashay delmonico 8pm-9pm
- two yards, three lenins w/ dipika 9pm-10pm
- Crush Collision 10pm-12am
- Hot Juice w/ David Marroquin 12am-3am
- WCBN Overnight Service 3am-6am

friday

- Freeform w/ Sean W 6am-9am
- Premenstrual Swing w/ Heenz 9am-11am
- Freeform w/ Sami 11am-12am
- It's Hot in Here w/ IHIH Team 12pm-1pm
- Consensual Radio w/ BR Tucker 1pm-3pm
- Day & Night 3pm-5pm
- Girl Power Hour 5pm-6pm
- Imagine That Everybody's Fancy! w/ Christine 6pm-7pm
- The Leisure Experiment 7pm-8pm
- What It Is 8pm-10pm
- Night & Day 10pm-12am
- The Milkman's Matinee 12am-2am
- The Answer is in the Beat w/ Paul 2am-6am

saturday

- Freeform w/ Robert C 6am-9am
- American Vernacular 9am-10am
- Bill Monroe for Breakfast 10am-12pm
- Down Home Show 12pm-3pm
- Nothin' but the Blues w/ Jerry M 3pm-5pm
- Robot Pasta w/ Jim and Mars 5pm-7pm
- Dancehall Reggae w/ Brian Tomsic 7pm-9pm
- Prop Shop w/ DJ Chill Will 9pm-12am
- Freeform w/ Kyle J 12am-3am
- Freeform w/ Alex M 3am-6am

sunday

- Tempo Rubato 7am-10am
- Turkish Delight w/ Murat 10am-11am
- Dromedary Express w/ Yalcin 11am-12pm
- Jaffa Jive w/ Ilan 12pm-1pm
- The Latin Hour 1pm-2pm
- Radiozilla 2pm-3pm
- Sounds of the Subcontinent 3pm-5pm
- Pan-African Heartbeat 5pm-6pm
- Horizons w/ tone 6pm-7pm
- The J Word w/ Robert Yoon 7pm-8pm
- Freeform w/ Tom 8pm-10pm
- Seizure Experiment 10pm-12am
- Up Late Cousin' Trouble w/ KMFR 12am-3am
- Trying Not To Swear w/ Rev. BOMB BACK Minister 3am-6am

Thursday

6 AM - 9 AM
Shortstack
with MANOS

9 AM - 12PM
Interplanetary Music
with JAV

12 PM - 2 PM
Suaed-Oh-Musik!
with RUUNE

2 PM - 3 PM
Freeform
with SETH

3 PM - 5 PM
Freeform
with PAUL REGG

5 PM - 6 PM
Traffic Jams
with MONOTONIC

Daily 6 PM - 6:30 PM
Sports Report
with WCBN SPORTS

6:30 PM - 7 PM
Pandora's Lunchbox
with MIKE

7 PM - 8 PM
Face the Music
with ARWULF ARWULF

8 PM - 9 PM
Freeform
with SASHAY

9 PM - 10 PM
Two Yards, Three Lenins
with DIPIKA

10 PM - 12 AM
Crush Collision

12 AM - 2 AM
Hot Juice
with DAVID MARROQUIN

9 PM - 10 PM
Overnight
with the ROBOT

FRIDAY

6 am- 9 am
freeform
Sean Westergaard

9 am- 11 am
premenstrual swing
Heenz

11 am- 12 pm
freeform
Sami

12 pm- 1 pm
it's hot in here
IHIH Team

1 pm- 3 pm
consensual radio
BR Tucker

3 pm- 5 pm
day & night

5 pm - 6 pm
girl power hour

6 pm- 7 pm
imagine that everybody's fancy
Christine

7 pm- 8 pm
the leisure experiment

8 pm- 10 pm
what it is

10 pm- 12 am
night & day

12 am- 2 am
the milkman's matinee

2 am - 3 am
the answer is in the beat
Paul

SATURDAY

6-9AM FREEFORM with ROBERT C

9-10AM AMERICAN VERNACULAR 2 DJs in rotation

10-12PM BILL MONROE FOR BREAKFAST 4 DJs in rotation

12-3PM DOWN HOME SHOW 3 DJs in rotation

3-5PM NOTHIN' BUT THE BLUES with JERRY M

5-7PM ROBOT PASTA with JIMS & MARS

7-9PM DANCEHALL REGGAE with BRIAN TOMSIC

9-12AM PROP SHOP with DJ CHILL WILL

12-3AM FREEFORM with KYLE J

3-7AM FREEFORM with ALEX M

SUNDAY

7AM-10AM
TEMPO RUBATO

10AM - 11 AM
TURKISH DELIGHT WITH MURAT

11AM - 12PM
DROMEDARY EXPRESS WITH VALCIN

12PM - 1PM
JAFFA JIVE WITH ILAN

1PM - 2PM
THE LATIN HOUR

2PM - 3PM
RADIOZILLA

3PM - 5PM
SOUNDS OF THE SUBCONTINENT

5PM - 6PM
PAN - AFRICAN HEARTBEAT

6PM - 7PM
HORIZONS WITH TONE

7PM - 8PM
THE J WORD WITH ROBERT YOON

8PM - 10PM
FREEFORM WITH TOM

10PM - 12AM
THE SEIZURE EXPERIMENT

12AM - 3AM
UP LATE COUSIN TROUBLE WITH KMFR

3AM - 6AM
TRYING NOT TO SWEAR
WITH REV. BOMB BACK

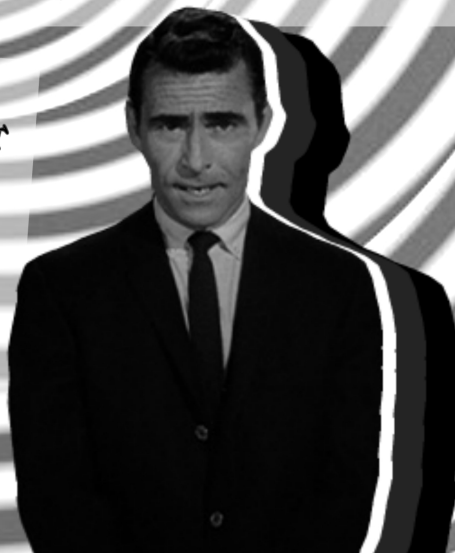

WCBN FM ANN ARBOR

Specializing in music of all kinds, all the time

Tempo Rubato

Exploring the music of the courts and countryside spanning one thousand years, reflecting European Classical traditions and music descended from those traditions. Add us to your Liszt of Sunday morning habits!

Face the Music

Sixty minutes of often rare and unusual recordings of jazz, blues and other cultural residues from the first half of the 20th century. Tune in @ 7pm on Thursdays.

The Seizure Experiment

The Seizure Experiment is the soundtrack to your life, if you live inside an MRI machine, a truck engine, a carnival ride, a catbox, a lunatic asylum, or all of the above. Look at one of our playlists and find out more. Or tune in on Sunday night.

Crush Collision

The best source of underground techno and electronic music, every Thursday night.

Prop Shop

The longest-running hip hop broadcast in the midwest, and maybe even the country. Tune in Friday nights @ 9.

The Latin Hour

Traditional and contemporary music from across Latin America. Argentine composers, Columbian cumbia, Dominican bachata, and so much more every Sunday @ 1.

STAY CONNECTED WITH WCBN

Get news and updates on WCBN happenings, shows, and on-air events, plus discover DJ-curated songs and playlists (and more!) by subscribing to the **WCBN newsletter**. Find more info on wcbn.org

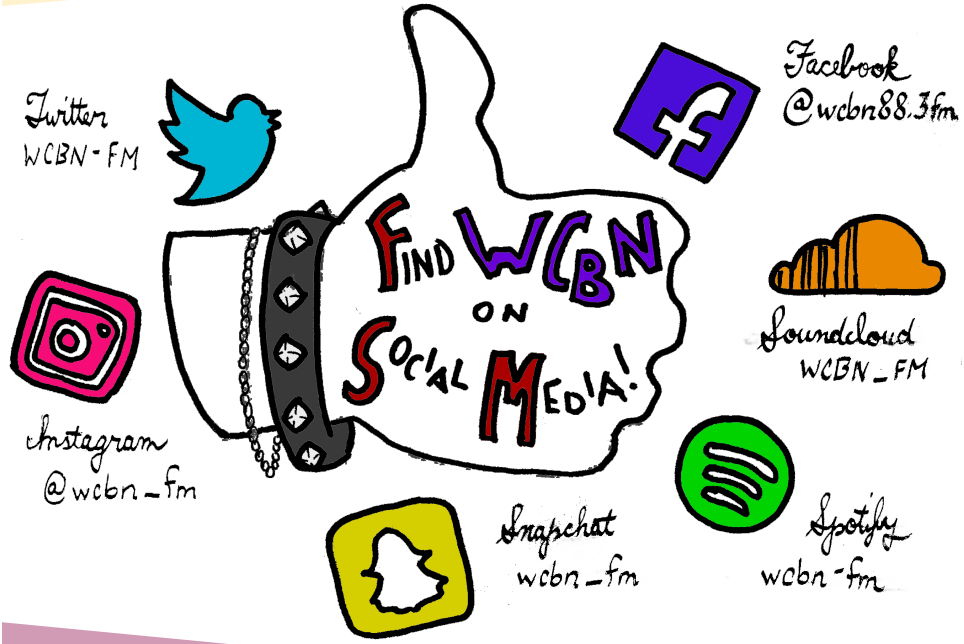

CHECK OUT THE WCBN WEBSITE!

WCBN.ORG

- News and artist interviews
- Events and concert info
- Stream WCBN online
- Donate
- Contact info
- Semester Schedule
- Show and DJ info

WCBN

88.3 FM Ann Arbor

Program Guide 2018

Designs By
Sarah Kara
Maggie Victoria
Jeremiah